



New Seguin High School Weekly Report March 31, 2016

Project Name: New Seguin High School
Arch/Engineer: ERO Architects
Construction Program Manager: Broaddus & Associates
Contractor: Bartlett Cocke/Koehler
Current Phase: Construction Administration

1) CURRENT PROJECT STATUS

- a. Gymnasiums and Athletic Areas
 - The roof has been dried-in.
 - Fireproofing of steel structure is in progress.
 - Mechanical, Electrical and Plumbing work is in progress.
 - Non-load bearing concrete block walls are being erected.
- b. Performing Arts Center
 - Stage fly-loft concrete block walls are close to being topped out.
 - Structural steel at raised seating is ready for inspection.
 - Mechanical, Electrical and Plumbing work is in progress.
- c. Fine Arts/Choir
 - Concrete block walls are being laid.
 - Under floor Mechanical, Electrical and Plumbing work is in progress.
- d. Administration
 - Structural steel erection is in progress.
 - Structural steel is being prepared for deck installation.
 - Under floor Mechanical, Electrical and Plumbing work is in progress.
- e. General Classrooms
 - Structural Steel continues to be erected on the 3 Story Classroom part of the building.
 - Structural is being prepared for steel decking.
- f. Veterinary Classrooms, Manufacturing Shop, HVAC Shop, Career Technology Education
 - Structural Steel is on site
 - Under floor forms are being removed.
 - Under floor concrete retainers are being installed and water proofed.
- g. Cafeteria
 - Under floor is being prepared for concrete mud slab.

2) SCHEDULE

1. **Schedule** – The project is on schedule.



New Seguin High School Weekly Report March 31, 2016

Project Name: New Seguin High School
Arch/Engineer: ERO Architects
Construction Broaddus & Associates
Program Manager:
Contractor: Bartlett Cocke/Koehler
Current Phase: Construction Administration



GYMNASIUMS – The gymnasiums have been dried-in. The roofing base sheet has been installed.



New Seguin High School Weekly Report March 31, 2016

Project Name: New Seguin High School
Arch/Engineer: ERO Architects
Construction Broaddus & Associates
Program Manager:
Contractor: Bartlett Cocke/Koehler
Current Phase: Construction Administration

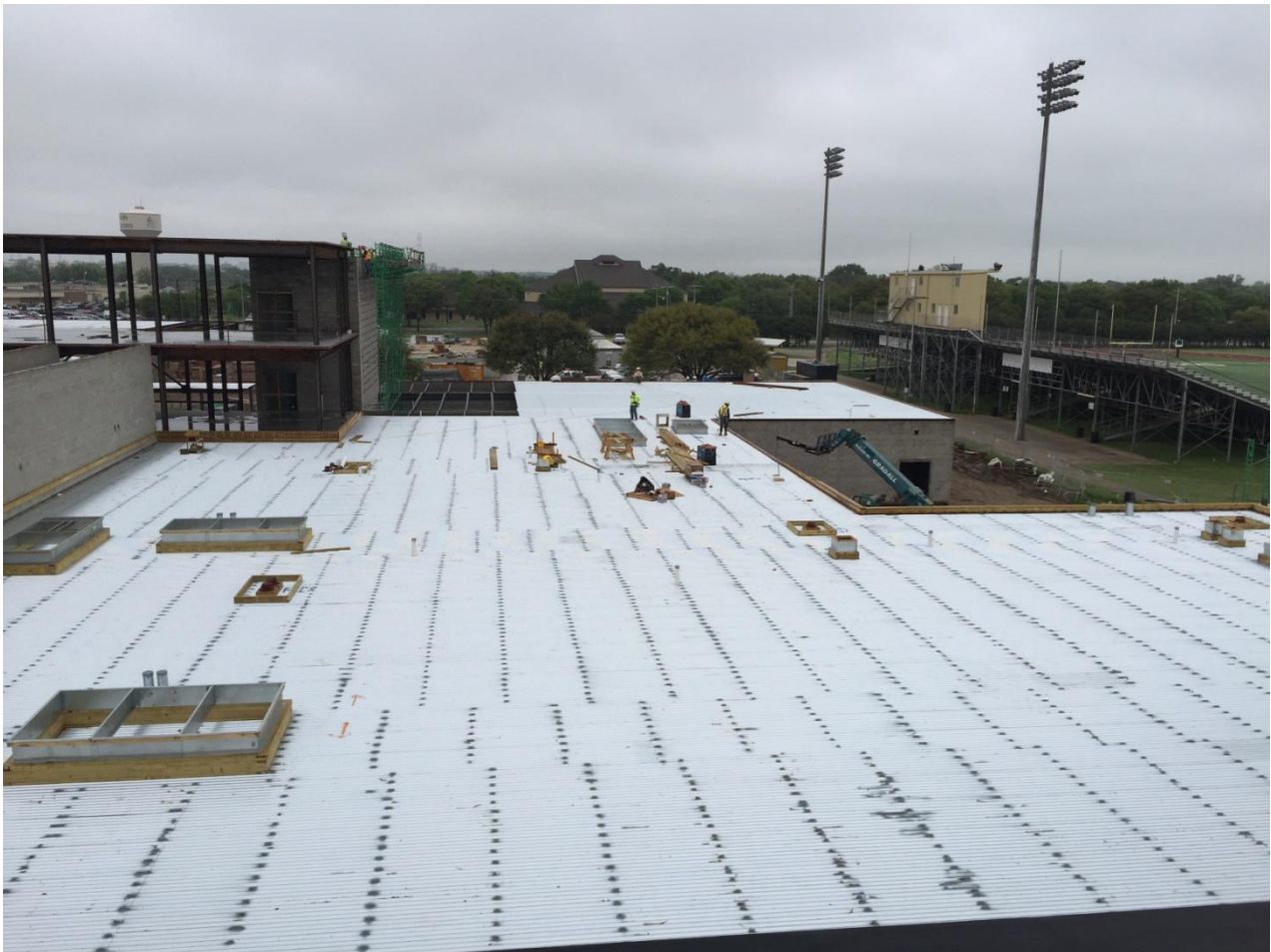

ATHLETICS – Steel roof decking is being installed over the boy's and girl's athletic spaces. A light-weight concrete roof deck will be poured over the steel roof deck in preparation for roofing dry-in.



New Seguin High School Weekly Report March 31, 2016

Project Name: New Seguin High School
Arch/Engineer: ERO Architects
Construction Program Manager: Broaddus & Associates
Contractor: Bartlett Cocke/Koehler
Current Phase: Construction Administration



MECHANICAL MEZZANINE – A concrete floor will be poured above the Dance/Cheer Dressing Room for a mechanical equipment mezzanine.



New Seguin High School Weekly Report March 31, 2016

Project Name: New Seguin High School
Arch/Engineer: ERO Architects
Construction Broaddus & Associates
Program Manager:
Contractor: Bartlett Cocke/Koehler
Current Phase: Construction Administration



CAREER TECHNOLOGY EDUCATION (CTE) – View from the top of the auxiliary gymnasium towards CTE (Agriculture, HVAC Welding, Veterinary). The steel structure is on site and being prepared for erection.